

TAILED PLAN SHOWING THE PROPOSED CONSTRUCTION OF A
 HOUSE BUILDING & PROPOSED SUB-DIVISION OF A
 PLOT NO 14-A IN S.NO. 274/H OF PADI VILLAGE AMBATTUR
 MUNICIPALITY LIMIT.

SCALE - 1:100

ALL DIMENSIONS ARE IN CM AND FEET

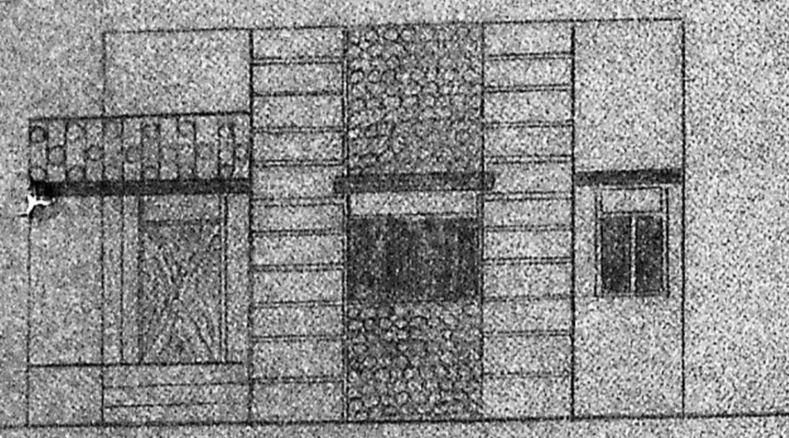

ELEVATION

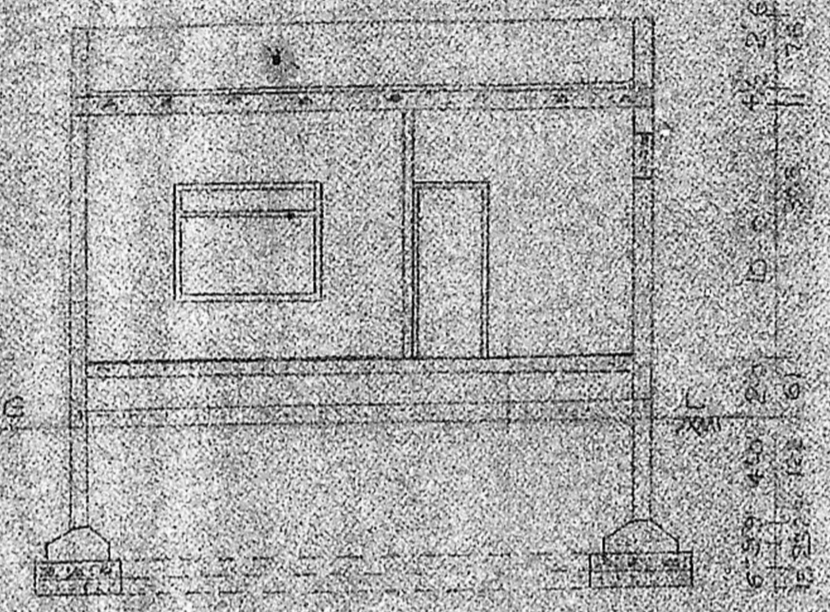

SECTION ON G-C

Planning Permit No. A/S/1/92
APPROVED
 SUBJECT TO THE CONDITIONS IN
 CIVIL OFFICE LETTER
 No. A/S/1/92/22-1-92
 FOR MEMBER SECRETARY
 MADRAS METROPOLITAN
 DEVELOPMENT AUTHORITY
 MADRAS - 600 008.

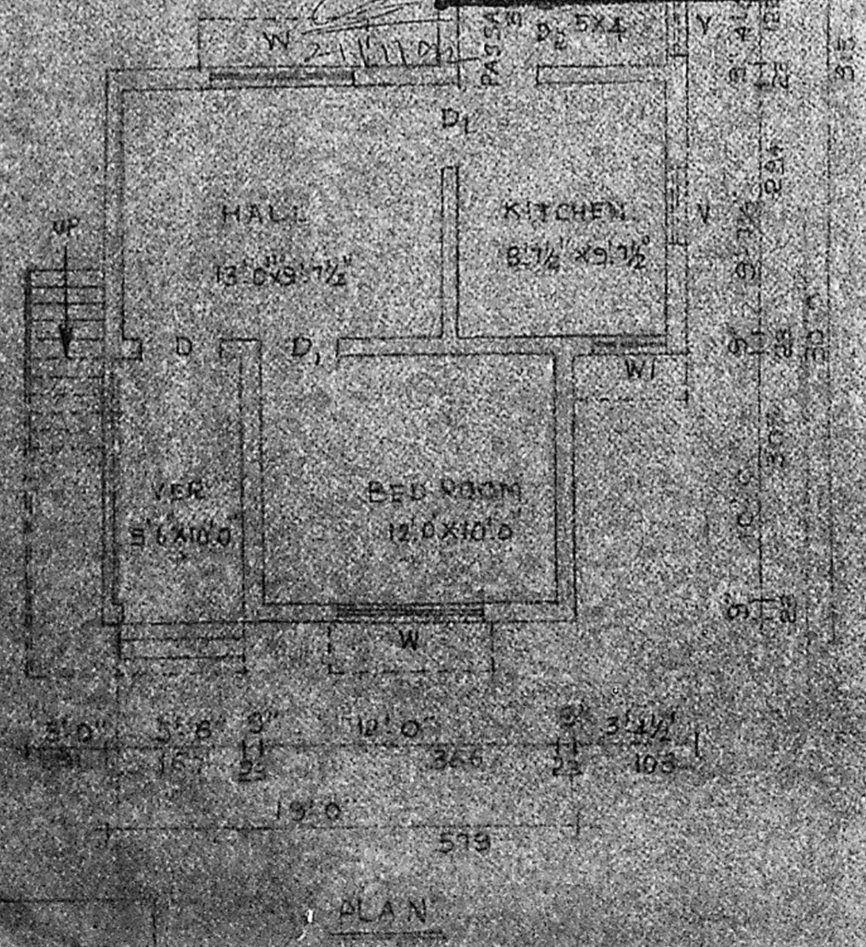

FLOOR PLAN

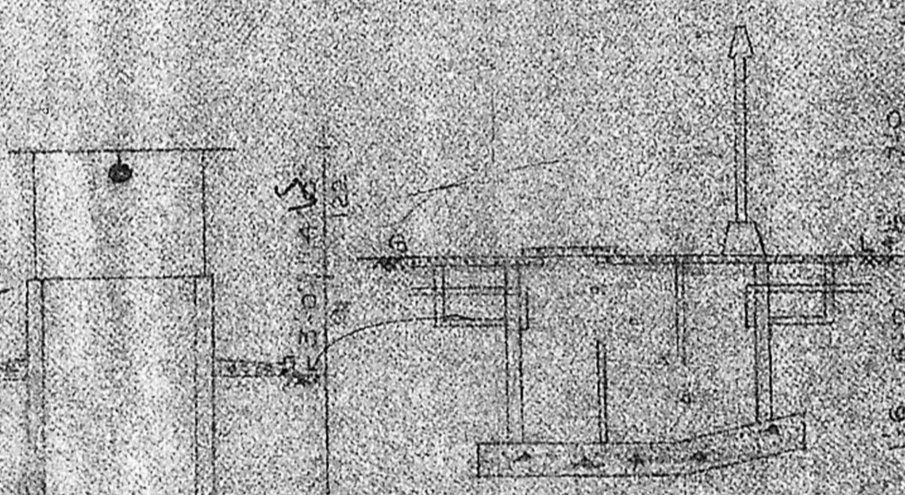

SECTION ON A-A

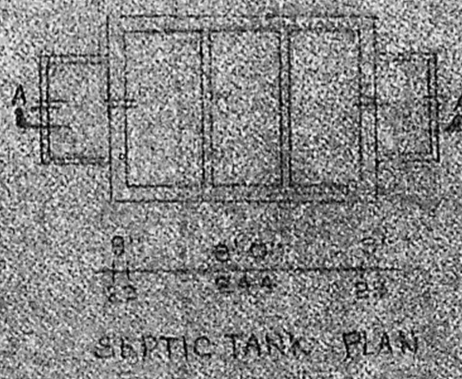

SEPTIC TANK PLAN

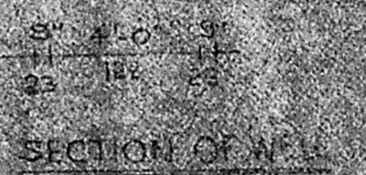

SECTION OF WELL

COLOUR INDEX

PROPOSED	[Line style]
EXISTING	[Line style]
ROADS	[Line style]
BOUNDARY	[Line style]

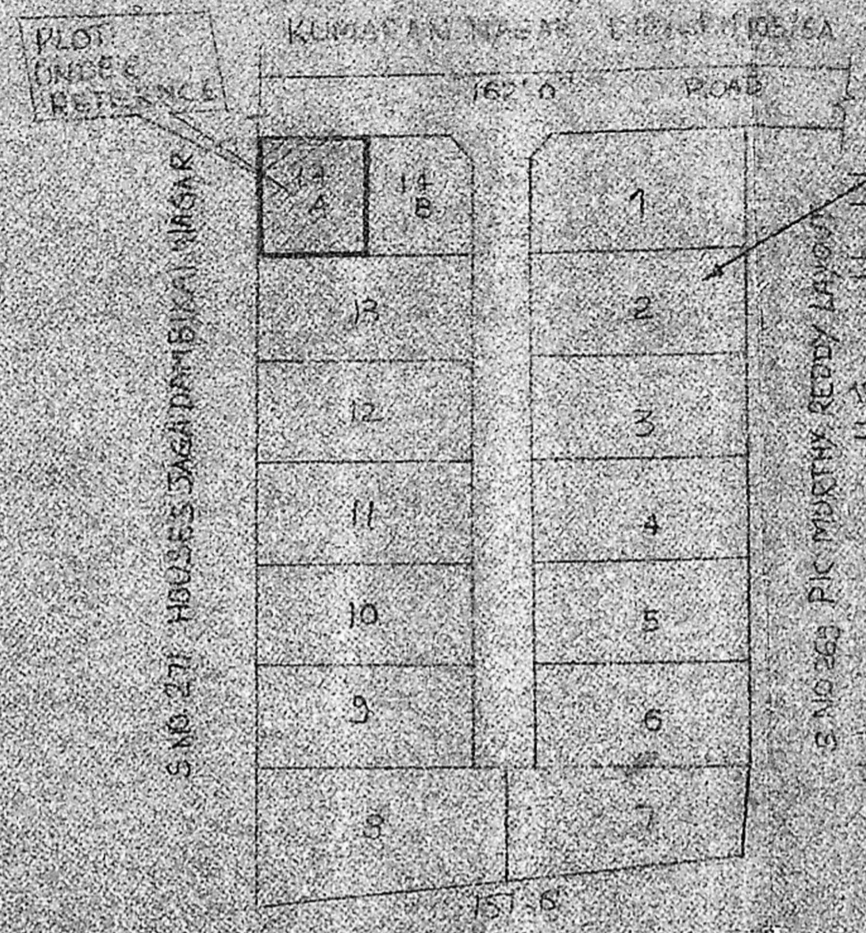

KEY PLAN NOT TO SCALE

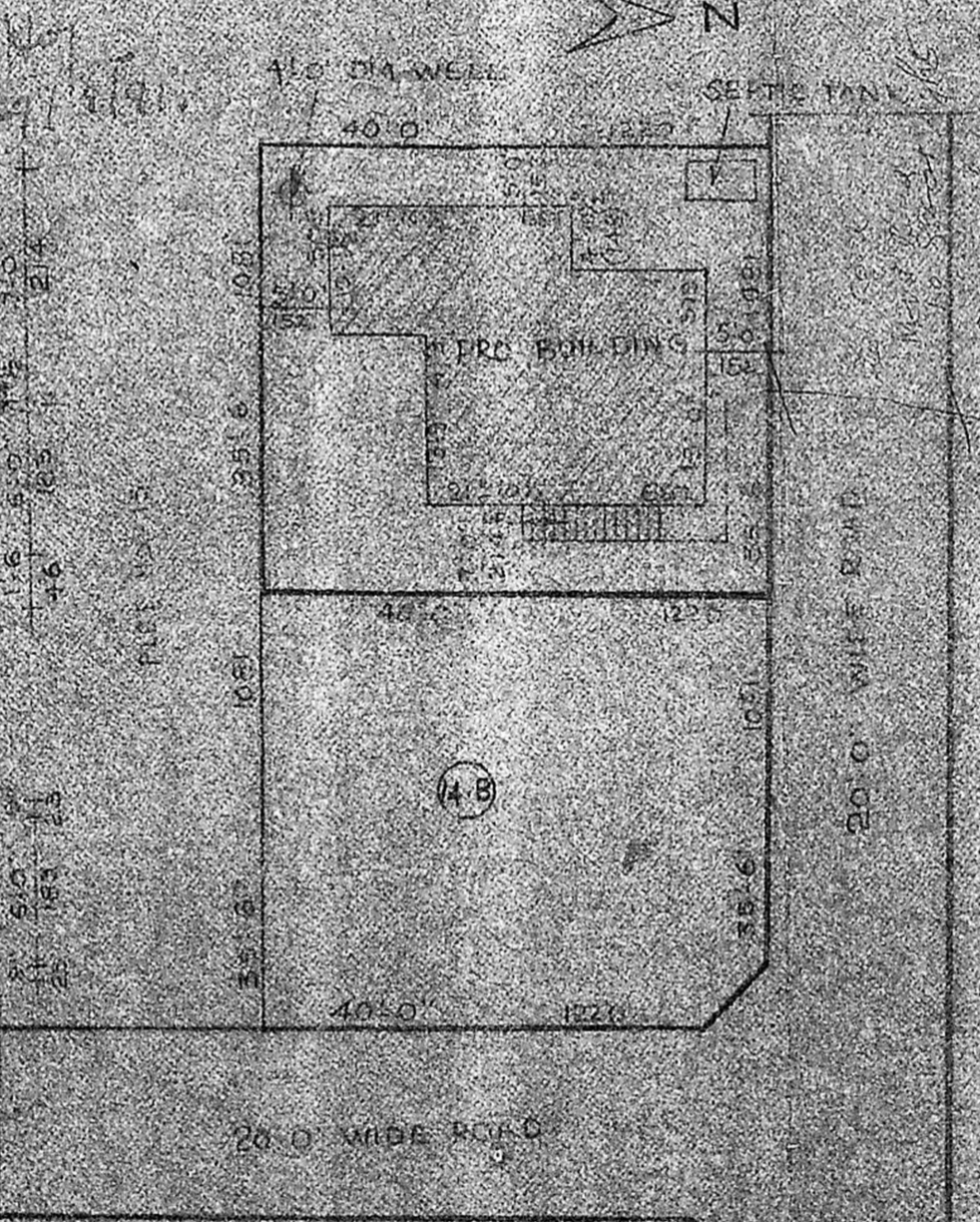

SITE PLAN
 SCALE - 1:200

PLANNING PERMISSION
 NO. A/TGA/90

TVS SPARES
 FACTORIES

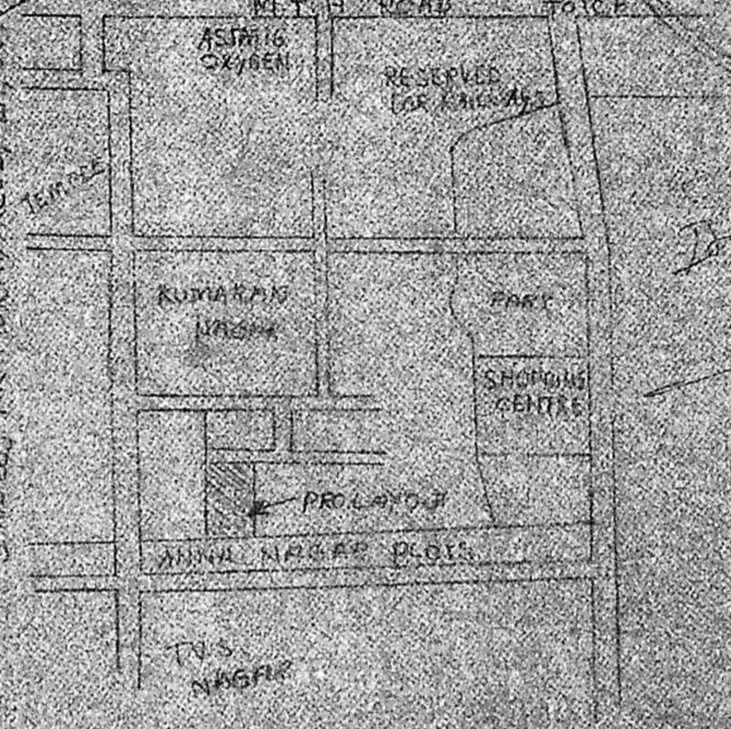

SPECIFICATIONS

1. FOUNDATION WITH C.C. 1:2:4 @ 300 CM
2. SANDFILLING FOR FOUNDATION & BASEMENT
3. C.C. 1:2:4 FOR LINTEL, SUNSHADE ETC
4. BRICK WORK IN CM 1:5 @ 50MM FIRST CLASS SIZED BRICK
5. FLOORING CONCRETE IN C.C. 1:4:8 15CM THICK
6. FLOOR FINISHING WITH CM 1:5 @ 15MM THICK

JOINERY DETAILS

- C.W. DOOR D - 3'3" x 7'0" (91x214)
- C.W. DOOR P - 3'0" x 7'0" (91x214)
- C.W. DOOR B - 2'6" x 6'6" (76x196)
- C.W. WINDOW W - 4'3" x 4'8" (131x133)
- C.W. WINDOW W - 4'0" x 4'6" (121x133)
- VENTILATOR V - 2'0" x 6'0" (61x146)

AREA DETAILS

- AREA OF THE PLOT 1420 SQ. FT. (131M²)
- PRO. PLINTH AREA - 548 SQ. FT. (51M²)
- PLOT COVERAGE - 38%
- FLOOR SPACE INDEX - 0.35

[Signature]
 SIGNATURE OF OWNER

LICENSED SURVEYOR
[Signature]
 K. GANESAN, D.C.E.S.W.
 LICENSED SURVEYOR
 Ambattur & Avadi Townships
 ENGINEERING CONSULTANTS
 323, M. T. H. ROAD,
 AMBATTUR, MADRAS - 600 053